

annual

REPORT

of the MusicLink® Foundation
Fall 2022



CELEBRATING 30 YEARS OF ACCOMPLISHMENTS

30
YEARS
* ANNIVERSARY *

MusicLink began as a simple idea—link an eager student in financial need, who has a passion to learn music, with a caring teacher who can be a mentor over years of lessons. MusicLink has reached a milestone of 30 years with totals shown below of students, hours of instruction, and in-kind scholarship donation. As an incentive to see MusicLink grow during this 30th year, we are reaching out to teacher colleagues across the country who share this simple idea to join us by registering students they may already be teaching at a discount (50% or less of normal fee). Our goal is to reach a total of 8,000 students during this anniversary school year.

MusicLink teachers are eligible for discounts or free music from our business partners and their students can receive music camp scholarships. We encourage any teacher reading this annual report to “join us!”

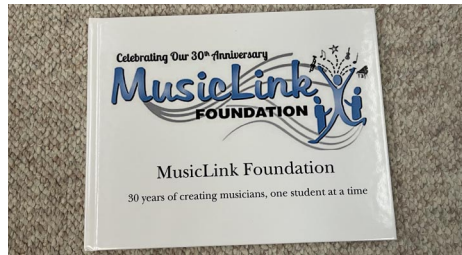

MusicLink celebrates its 30th Anniversary with accomplishments documented in a book, *MusicLink Foundation—30 Years of Creating Musicians, One Student at a Time*. The volume contains memories starting with the early years of the MusicLink program in Virginia, its growth to the national level

through its partnership with MTNA, and the emergence of the MusicLink Foundation as a non-profit organization reaching thousands of students across the country. The book includes photos of our Teacher Laureates (20 years) and all MusicLink Senior Achievement Award and Ruth Stenson Award winners. We include memorable events, such as receiving MTNA’s Achievement Award in 2017 recognizing the MusicLink Foundation’s significant and lasting contribution to music and music teaching.

Donors who support the MusicLink Foundation with a contribution of \$500 or more will receive this commemorative volume with our thanks. Our Annual Report contains statistics on MusicLink’s progress as well as showing the accomplishments made across the country during this past year.

MUSICLINK® FOUNDATION STATUS REPORT

As of October 10, 2022, the MusicLink® Foundation has reached **7,875 students**; provided over **588,400 hours** of instruction, equivalent to over **\$16.54 million** of in-kind scholarship donation.

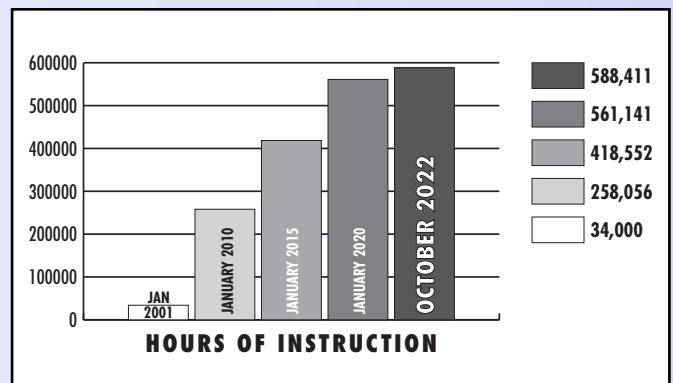
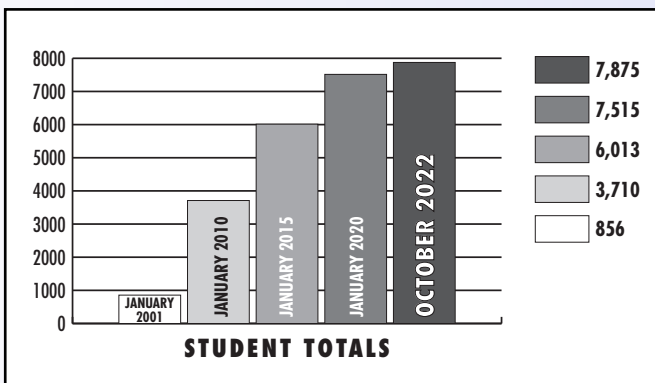
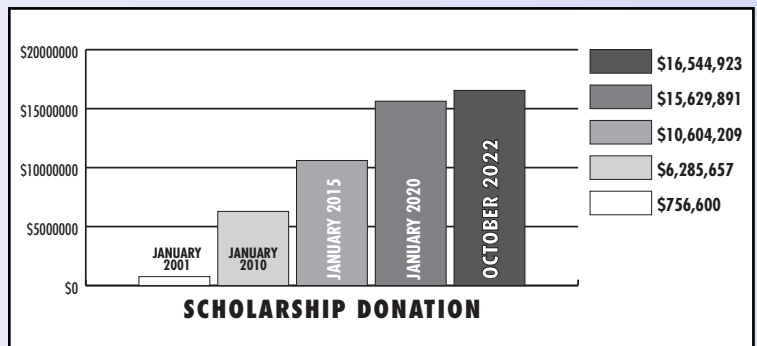

MusicLink®

Students by State

The maps show the total of students served by MusicLink® over the past 30 years. Stars (★) indicate states adding new students during the 2021–2022 fiscal year.

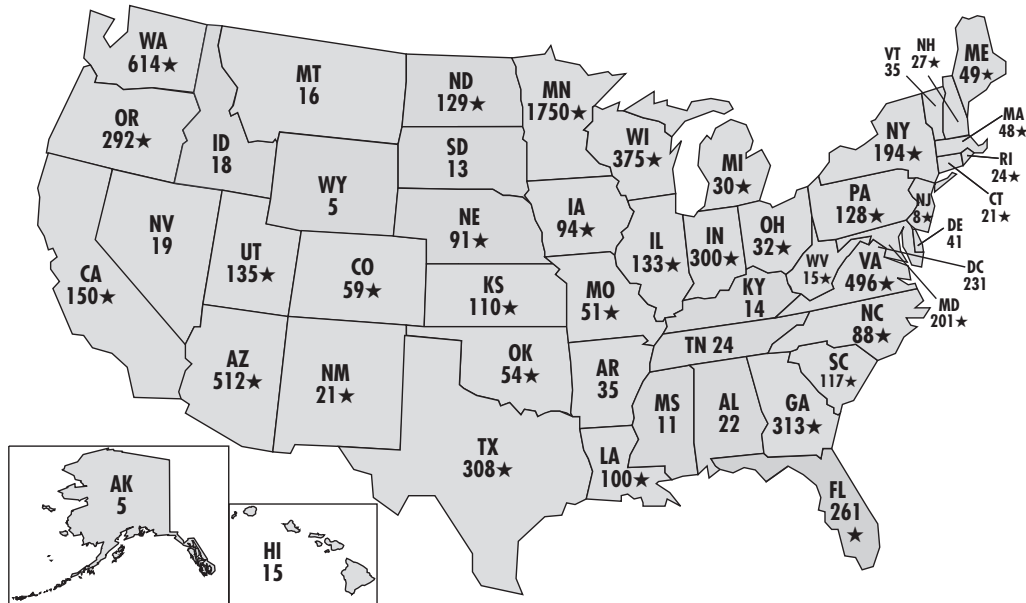

OUR CURRENT MusicLink® TEACHERS

OVERALL TEACHER TOTAL: 4,406. TEACHERS ADDED THIS YEAR: 300. ACTIVE TEACHERS AS OF 10-10-2022: 204. *Hall of Fame Teachers* (5–9 years); **Teachers of Distinction** (10–14 years); **Teachers of Distinction with Honors** (15–19 years); **Teacher Laureate** (20+ years).

Alaska: Sara Anderholm

Arizona: Lynnette Barney

California: Mary Burroughs, Susan Culbertson, Bruno Damico, Lily Diehl, Elizabeth Erickson, Christine Rosander, Melody Schwarz, **Maureen Spranza**

Colorado: Larry Graham, **Mika K. Inouye**, Alexandra Kagan, Ben Raznick, Kevin Sakai

Connecticut: **Lani Bortfeld**, James Kessler

Florida: Emily Breeze, **Tanya Brooks**, **Mysti Dye**, Hannah Flook, **Tarra Guerra**, **Sarah Robertson**, Jessica Schoenfeld, Laura Sinclair, Joe Sullivan

Georgia: **Deborah Brady**, Corina Brito, Robin Engleman, **Debra Hughes**, Marguerite Lane, Nora Martin, Christine Morrow, **Judith Siegel**, Lois Simon

Iowa: Nancy Cree

Illinois: **Phyllis Calderon**, Gregory Comonal, Sarah Gasse, **Marcia Mally**, **Deborah Meier**, Marcie Monaco, Judith Shaltry, Janna Williamson, **Judy Zylstra**

Indiana: Tiffany Arnold, Carol Phipps, Sarah Sponseller, Sarah Strickland, **Lynelle Vogel**, Meghan Weatherford

Kansas: **Leonetta Chaves-Bibby**, Laura Martinez, Judith Naillon, Zachary Seckman, Natalie Weber

Louisiana: Theresa Franks, Ruth Roland

Massachusetts: Kimberly Chung, **Michelle Gordon**, Ling Guo, Kallin Johnson

Maryland: Sylvie Beaudoin

Maine: Mairead Guy, Hannah Park

Michigan: Leslie Hess

Minnesota: Annalise Aakhus, Megan Bauman, Eric Bell, **Ruth Borash**, Leisa Bragg, Siri Calvedt, Jaette Carpenter, **Debra Chenoweth**, **Pat Dymacek**, Caleb Erickson, Emily Feld, Anna Jeanne Flesner, **Ellie Fregni**, Laura Geissler, Charlotte Grantier, **Kay Hawkins**, **Marilyn Henry**, Paul Hintz, Ashley Hodapp, Ellen Jepson, Tzipporah Johnson, Chloe Knott, **Sue Krebsbach**, **Sylvia Lange**, **Caroline Langfeld**, **Sara Langmead**, **Monica Larson**, Jackie Lo, Rachel Lonetti, Tara Meade, Diana Mills, Christina Misso, **Susan Munson**, Rebecca Nelson, Jennifer Parker, Laura Patrazz, Sue Ruby, **Karen Saunders**, Sandra Sheih, Carolyn Towler, **Emily Valine**, **Nancy Van Kampen**, Brian Van Stavern, Elizabeth Westlund, Rachel Weyandt, Rachel Williams, Michael Wolter

Missouri: Elizabeth Karaka, Hudson Lin, Jan Scott

North Carolina: **Jennifer Campbell**, Sheila Dacus, Laura Dale, Travis Owen

North Dakota: Janice Eckworth, **Priscilla Keogh**, **Sandy Weisenberger**

Nebraska: Rebecca Bogardus, Derek Day, **Lori Supernaw**

New Hampshire: Ellen Schwindt

New Jersey: Nancy Vanderslice

New Mexico: Suzanne Judd

New York: Christina Carissimo, **Christine Pulliam Melamed**, Michael Park, Lorie Parmalee, Jean Russak, **Christina Sahloff**, **Tamara Slobodkin**, **Jean Vilkelis**, **Julie Wegener**

Oklahoma: **Katharine Schelp**, Courtney Toumayan, **Jennifer Walschop**

Oregon: Emma Downing, Adam Eason, **Suzanne Gaye**, Lisa Hansen, Suzanne Hryniw, Marjorie Janove, Bonnie Kraxberger, Stephan Nance, Carol Ratzlaf, Claudia Reinsch, **Ruth Sadilek**, Paul Safer, **Debra Sostrin**, **Amy Vanacore**, Penelope Wolff, Ashlee Young

Pennsylvania: Geena Jung, Cassie Rumbough

Rhode Island: Victor Mansella

South Carolina: Tekoa Freeman-Morris, Deb Kithianis, Meghan Poole, **Deborah Ruth**

Texas: **Sherry Frush**, Regina Graham, Won Yong Lee, Corine Maldonado, Jose Quesada, Gladys Scott, Rebecca Stricker

Utah: Alissa Dorman, **Denise Williams**

Virginia: **Anne Beamer**, Dave Belazis, Kathryn Brunner, Meredith Buchanan, **Greg Genter**, **Tatyana Hearne**, Francesca Hurst, Paul Jung, **Cora Lee Khambatta**, Peggy Newhall, Tia Norris, Matt Richardson, Olga Roberts

Washington: Catherine Behrenst, **Heather Forbes**, Rose Hashimoto, Jessica Kelly, Dana Maffett, Louise Nedela Greene, Barbara Oakley, **Brandy Pancoast**, Amanda Snell, **Angela Wentz**, Yimo Zhang

Wisconsin: Laurie Bridwell-BoeDee, Cindy Duszynski, Kayme Henkel, Mollie Preston, **Sandra Statz**, Chelsea Windmoeller-Schmit

MusicLink® 30th Anniversary Videos

MusicLink is celebrating its 30th year by broadcasting online videos of teachers, students, and alumni who have been part of MusicLink for many years. Hopefully you find these short glimpses and performances enjoyable. We encourage any MusicLink teacher to share a short student performance or a personal tribute through video. Send videos or personal stories to musiclink.foundation@gmail.com.



Tatyana Hearne (VA)

Current videos include a testimonial by Tatyana Hearne (VA), a MusicLink teacher in the program since 2005 and performances by two of her students, Richard and Raylen Tang. MusicLink 30th anniversary videos can be found on the MusicLink website.



Richard Tang



Raylen Tang

30th MusicLink® Teacher in 2022

As part of our 30th Anniversary celebration, we recognize our 30th new active teacher of 2022. Welcome to Laura Geissler, a violin teacher from Stanton MN who registered a student for MusicLink in August. Laura is a registered Suzuki instructor for violin. Her hope is that her students develop a life-long love of music and their violin, along with friendships that extend far beyond the violin studio. As a gift from MusicLink, Laura received three levels of *Chamber Music Sampler*, a set of piano trios edited by Joanne Haroutounian.

30th Anniversary Goals:

- The state that adds the largest number of students in 2022 will be recognized with an article in an upcoming eLINK.
- Goal of reaching 1.3K followers on our Facebook page (currently 1.2K)
- Goal of reaching \$100,000 in donations by the end of 2022 (\$52,000 to go)

MUSICLINK® HALL OF FAME

The heart of MusicLink lies in our teachers and their dedication to reaching out to deserving students over many years of instruction. We honor teachers who have taught through MusicLink over the years through our Hall of Fame recognition. This year there were 12 teachers who reached our Hall of Fame category (5–9 years): Gio

Andollo (NY), Barbara Borries (WA), Jenniffer Campbell (NC), Mysti Dye (FL), Pat Dymacek (MN), Kris Olson (MN), Ronit Seter (VA) Maureen Spranza (CA), Sandra Statz (WI), Nancy Stone (OR), Mary Swanson (OR). Five teachers reached the Teacher of Distinction category (10–14 years): Kay Hawkins (MN), Caroline Langfeld (MN), Marcia Mally (IL), Rebecca Smith (MN), Gene Swanson (MN).

We were thrilled to have 2 teachers reach the category of Teacher or Coordinator of Distinction with Honors (15–19 years).



Patti Nyien, IL



Sandy Weisenberger, ND

SENIOR AWARDS

The MusicLink Foundation Senior Award of Excellence recognizes a graduating senior who has shown ongoing commitment to lessons and has made significant progress in musical studies, performing at an outstanding level. The \$1,000 award is made possible by the Arline and Russell Bridge Endowment Fund.

MusicLink® Senior Achievement Award Winner—Samuel Norton



Samuel Norton

We were pleased to present the 2022 MusicLink Senior Award of Excellence to Samuel Norton, a piano student of Sylvia Lange of Maple Grove, MN. Samuel began exploring music at the age of three through The Kiddie Keys Program in Green Bay, Wisconsin. He started private piano lessons at the age of five, followed by violin lessons a few years later. Throughout the years, Samuel has performed in the MMTA State Honors Contest, Minnesota Music Teachers Forum Recitals, several duets at the MMTA Ensemble Festival, and performed Beethoven's Sonata Pathetique at the Senior Honors Recital last summer.

He continues to advance his musical knowledge and skills through the completion of MMTA Theory and Syllabus Exams. Additionally, Samuel has played for the Greater Twin Cities Youth Symphony as a violinist and sings with the Chesterton Academy Choir. He has earned High Distinction on seven levels of piano exams and has received several Honors ratings in MMTF recitals. Additionally, he has participated in the MMTA Honors Concert as a

State Contest winner. Samuel currently attends Thomas Aquinas College, in Santa Paula, California.

Samuel's essay includes his thoughts on learning the Classics in piano. "I love sharing with others what I was fortunate enough to have had shared with me by my parents and music teachers, namely the often-forgotten beauty in Classical music. To me, there is no better feeling than introducing someone to a completely new style of music and then watching them enjoy it even though they were initially hesitant. As I move forward into college, I am sure I will cross paths with those who were not as fortunate as I was. Thankfully the college I will be attending has a strong musical culture and curriculum."

SENIOR GRADUATE RECOGNITION

Each year we feature MusicLink graduating seniors in the July issue of the eLINK. We are so proud of these young musicians as they continue to seek out music as they enter young adulthood. This year there was a total of 9 student graduates: Michelle Benitez (CA), Imani Esbrand (MD), Kylie Frush (TX), Chavah Kurasz (WI), Sophie Pancoast (WA), John Perez (CA), Carla Becerra Sabrera (VA), Emily Schmidt (ND) and Avery Stevenson (TX). Their writeups are available through our website under the News Archives, eLink July 2022.

MUSICLINK® CAMP SCHOLARSHIPS

We were pleased to help send MusicLink students to music camp this summer. The MusicLink Summer Camp Scholarship program offers camp scholarships to any student who has taken lessons through the program for at least six months and has been accepted into a camp prior to applying for the scholarship of up to \$250. This year scholarships were given to 16 students who attended summer programs in Virginia, Georgia, Texas, and North Carolina. The photos below feature Taylor and Callie Wood, students of Sherry Frush (TX) who enjoyed the Abilene Performing Arts Music Theatre Production Camp.



Taylor Wood (center)



Callie Wood (standing)

KURZEN CAMP SCHOLARSHIP



Malik Muhammad and Liber Cuervos

The Dorothy B. and Mel Kurzen Camp Scholarship provides an annual scholarship of \$1000 to a select MusicLink student who is seeking a summer experience at a music camp where tuition fees exceed our normal \$250 camp scholarship. This year this scholarship was awarded to Malik Muhammad who attended the Interlochen Center for the Art Summer Music Camp in Michigan.

He performed in the Intermediate Concert Orchestra under Orchestra Director Liber Cuervos. He notes “the repertoire that we went over were the most difficult pieces I have ever played. The camp helped me learn to sightread and I improved in my posture. Aside from music, the experience of walking freely on campus was almost like a college. I met a variety of people from all over the world at all different levels of proficiency who are serious about their musical studies. Going to Interlochen is something I would recommend to every musician and is something I intend on going to next year.”

FUND RAISING EVENTS RAISE \$11,000 FOR MUSICLINK®

Virginia: The holiday season wouldn't be complete without the Fairfax-Loudoun Music Fellowship (FLMF) Holiday Serenades Concert at the Dulles Town Center. This year holiday music was provided by students of eleven FLMF teachers. The performers were predominantly pianists, but there was also a vocalist, a clarinetist, as well as accompanying percussion instruments. FLMF is proud to be able to donate \$1,000 to the MusicLink Foundation from this benefit concert!

Minnesota: The Minnesota MusicLink Playathon returned to the Mall of America this year after missing a year due to the pandemic. The playathon featured 154 performers with 27 teachers represented. The playathon raised over \$10,000 for the MusicLink Foundation. Our thanks to the Minnesota Music Teacher Association volunteers, Kathryn Karg for coordinating emcees and livestreaming the event and Gary Wege for photos. Sue Wege has organized this amazing event each year—quite special to students, teachers, parents, and shoppers!

Other Fund-Raising Events

If you or your organization would like to include a fund-raising event for the MusicLink Foundation in the next few months, consider the following possibilities, described fully on the website www.fundmusiclink.com.

- Playathon or Benefit Concert—an event that brings music to the community and

helps our kids. Ideas to get started are on the website.

- Promise to Practice—a private studio teacher or school organization can pledge a certain amount per hour of practice over several weeks. This is a novel way to encourage practice and help our kids as well. Details and practice grids are on the MusicLink website.

WEBSITE SPOTLIGHTS



Student Brandon Chen



Alumnus Erika Roderick



Teacher Patti Nyjen, IL

The MusicLink Foundation website features Student, Teacher, and Alumni Spotlights on its home page. When surfing the web, do click on these spotlights to learn more about the outstanding people that make the

MusicLink Foundation so special.

Coordinator Spotlights were featured in eLinks throughout the year to acquaint MusicLink teachers and readers with our all-important team that link teachers and students. Articles featured Pam Jensen, National Administrative Assistant; Bonnie Callahan, Northeast Regional Coordinator; Alissa Dorman, Southwest Regional Coordinator.



Pam Jensen



Bonnie Callahan

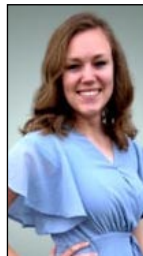

Alissa Dorman

CALLING ALL ALUMNI—30th YEAR UPDATES

The MusicLink Foundation has established an Alumni Group to reach out to over 1400 alumni who are enjoying music in their lives thanks to their connection to MusicLink as they grew as student musicians. We invite our alumni to be part of our 30th Anniversary celebration by submitting a short description of what they are doing now so we can share through our Alumni Spotlights on our website as well as in the eLink newsletter. If we gather enough articles, we plan to make a special *Then and Now* book of alumni. Alumnus David Kim is the chair of the MusicLink Alumni Group and is eager to

hear about what is happening in the lives of our alumni through Facebook or our website or email: MusicLinkalumni@gmail.com.

TEACHER REIMBURSEMENT AND GRASS ROOTS GRANTS

The MusicLink Foundation provides reimbursement for teachers for student music and event fees. This year we raised the grant to amounts up to \$200. These grants are distributed in October, February and June. This fiscal year (July 1, 2021–June 30, 2022) teacher reimbursements totaled \$1,038.73. They were sent to 16 teachers representing AK, CO, IL, IN, MN, ND, NJ, OK, TX, WA.

Our Grass Roots Grant program assists new MusicLink programs or projects that may include moving a piano for a student. This year we raised the amount of the grant up to \$500 with applications accepted in October, February, and June. This year the foundation awarded grants totaling \$4,584 to Minnesota Music Teachers Association, Hopewell North Music Cooperative (MN), Saving Grace Music School (SC), Sara Anderholm, (AK), Oregon MusicLink (OR), Denise Ondishko (OR), Francesca Hurst (VA), Nancy Vanderslice (NJ), Phyllis Calderon (IL), Steve Waters (MO), Amanda Snell (WA).

INSTRUMENTS IN-KIND DONATIONS



Josias and Emily Fong

This year the MusicLink Foundation received instrument and music donations of \$25,000, not including over \$25,000 in discounted and free music distributed directly to our MusicLink teachers through our business partners. These donated instruments are distributed to our students throughout the year. In-kind donations are italicized in our donor list in this report. Instrument donations can be made on both MusicLink Foundation websites: www.musiclinkfoundation.org, www.fundmusiclink.com.

NEW MUSICLINK® BUSINESS PARTNERS AND ALLIANCES



The MusicLink Foundation received the 2022 Great Nonprofit badge designating the organization as outstanding for the ninth year in a row.

We invite you to visit the Business Partner and Alliance Partner pages on our website to

view the full roster of businesses and organizations supporting us across the country. We recognize the following added to the roster this past year:

Business Partners: Instrumental Angels, Boston, MA; School of Rock, San Ramon, CA; All Keyed-Up Piano Shop, Kansas City, MO; Bloomington Symphony Orchestra Children's Instrumental Recovery Program (CHirp), IN; PianoCycle, MN; Duet Partners; Elizabeth Borowsky, Piano Prodigies.

Alliance Partners: Headwaters Music & Arts, Bemidji, MN; Presentation Arts Center, St. Louis, MO.

We thank Lucy Chu Stokes and Lucy Chu of EZ Notes as they close their business, after decades of partnership with MusicLink.

CONTRIBUTIONS TO MUSICLINK®—MANY OPTIONS

At this time of year, we ask our readers to support MusicLink's mission that "any child who has musical potential deserves the opportunity to nurture this talent to its full extent, creating musicians, one student at a time." You may choose to donate online through our website or send a check to our national office. Other options below may appeal to you to personalize your donation. You can keep track of our donation process on the thermometer on the home page of our website during this giving season.

We are always pleased to see donations that represent meaningful support of our mission to help students in need have access to ongoing musical training. Louis Fidel spread the work of the MusicLink Foundation through his dental practice. This year he closed the practice and donated \$10,000 to MusicLink. The Kanter Kallman Foundation supports the New York MusicLink program each year with donations of \$3,000 to \$5,000. The Michael R. Rezendes Family Foundation provides a recurring donation of \$500 monthly to the organization. The Mattlin Foundation and Severude Family Foundation also provide continuous support with donations of \$1,000 each year. We recognize all silver and gold donations on the Donations page of this Annual Report.

Recurring Donations are a simple way to contribute on a regular basis—monthly, bi-monthly or every six months. Online donations through Network for Good on our website provides this type of choice for interested donors.

Headed to Music Camp



The MusicLink Camp Sponsor Program is a wonderful way for donors to personalize their contributions of \$250 or more for a specific MusicLink student seeking a music camp experience. Simply designate your contribution as a camp sponsorship along with the name you would like to use for the scholarship. This program is espe-

cially worthwhile for larger contributions that can send an outstanding student to music camps where fees easily surpass \$1,000. We will personally keep camp donors abreast of the progress of these students who will use these scholarships. Simply email us at info@musiclinkfoundation.org for details.



Legacy Partners

The MusicLink Foundation is fortunate to have a group of donors that are part of our Legacy Partners, donating from \$5000 (Bravo) to \$10,000 or more (Encore) annually to guarantee ongoing funding to link teachers with students and provide lessons, instruments, camp scholarships, and other opportunities for students and teachers. You may wish to join this important group of donors to secure MusicLink for years to come.

We enjoyed eight years of Legacy Partner support (Bravo level) for the MusicLink DC program from the Louise P. Zanar Fund. Before closing, their fund this year, the MusicLink Foundation received a final donation of \$5,000. We thank them for their support.

We thank Bill and Brigid Brakefield (Encore Level) who were the first donors to the MusicLink Foundation when it was originally established as a 501 c3 charity. Bill and Brigid have hosted several playathons in their home where they performed along with MusicLink students and many of their friends.

William and Joanne Haroutounian (Encore Level) established and developed the MusicLink Foundation in 1992. They enjoy the Legacy Partner status and established an endowment fund in honor of Joanne's parents to support the MusicLink Senior Achievement Award each year.

The MusicLink Foundation Board of Directors (Bravo Level) has pledged to support the MusicLink Foundation through the Legacy Partner program. The board includes Joanne Haroutounian, William Haroutounian, Sue Wege, Andrea Shore, Charles Kinney, Linda Christenson, Virginia Gutierrez, Nora Martin, and Kathryn Karg.

Endowment Funds

The MusicLink Foundation is fortunate to have donors who decided to establish an endowment fund in honor of a family member to foster ongoing musical training to disadvantaged students. The endowments are named for Arline and Russell Bridge, Gerold Christoff, and Dorothy B. and Mel Kurzen. These funds ensure ongoing senior scholarships, camp scholarships to prestigious summer music programs, and ongoing lessons for MusicLink students. Those interested in establishing an endowment fund should contact the national office: info@musiclinkfoundation.org.



Planned Giving Ideas

We have received questions from donors regarding how to establish an estate plan that includes the MusicLink Foundation. Planned Giving (or legacy giving) gifts are payable to a charity upon the donor's death, like a bequest or a beneficiary designation in a life insurance policy or retirement account. These gifts do not generate a lifetime income tax deduction for the donor, but they are exempt from estate tax. Your bequest is a gift that you make through a will or trust that lets us know that you believe we will be doing good work, far into the future.

You can tell us to use your bequest for a particular state or program (like summer music camp scholarships) or allow us to use it for the needs and opportunities that are most relevant to us when your gift is received. The IRA Charitable Rollover allows individuals over age 70½ to directly transfer up to \$100,000 per year from an IRA account to one or more charities. This transfer counts toward the minimum required distribution rule for IRA accounts and such distributions are free of both income and estate taxes.

Legacy gifts can make a huge difference in the long-term health of a nonprofit. Legacy gifts are not just for the wealthy, they're for *anyone* who believes in our mission and who wants to see us continue into the future. *Consider leaving a legacy...so your cherished values live on.*

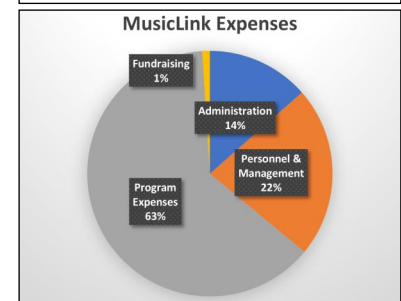
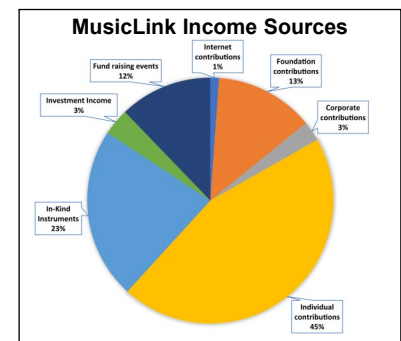

Administration
Accounting
Office supplies
Telephone/internet
Legal & Bank Fees
Insurance
Postage & Printing

Personnel & Management
Executive Director
Assistant Director
Director of Coordinators
Regional Coordinators (5)
Training

Program Services
Awards: Senior, Teacher Reimbursement
Camp Scholarships & Grass Roots
Instrument moving, repair, purchase
Communication & Newsletters
Conferences, Recruitment
Business Partner Plaques

Fundraising
Playathon rental & supplies
Totes, pins

MusicLink® Foundation Donor Support

We thank all of our donors—foundations, corporate sponsors, and individuals—who share our passion to bring music to children in need. We have included donations from September 2021 through August 2022. *Italicized* individuals and business partners provided in-kind donations of instruments and/or music.

Benefactor: \$10,000 or more

Bill & Brigid Brakefield, Legacy Encore
Louis Fidel
William & Joanne Haroutounian, Legacy Encore

Gold: \$5,000–\$9,999

Rosemary Christoff Dolan/Gerald Christoff Endowment Fund
Dana Hearn
Elizabeth McGrail/Louise P. Zanar Fund

Silver: \$1,000–\$4,999

Sandra J. Baker
Mary Anne Bennek
Booz Allen Hamilton/Benevity Community Impact
Gail A. Johnston
Victoria & Andrea Kerper
Winnie Lam
Richard Mattlin / Mattlin Family Foundation
Blaine & Heidi Michaelis/Blaine and Heidi Michaelis Giving Fund
Sanjit Mahapatra, dedicated to Mary Jane Schaeffer
Bill Penny
Deborah Pollack/Kanter Kallman Foundation
Lindsay Reine
Michael R. Rezendes Family Foundation
Lailah and Allan Severude/Grant from the Severude Family Charitable Fund
Jessica Sivick, in honor of George Everson Grace Terpstra, in honor of Grace Justice Millard.
Martha Smith, in memory of Janet Stokes Kirkpatrick

Bronze: \$250–\$999

John Andelin
Kjell Bergh
Meghan Davis
Robert & Elizabeth Dyson
Merle Greene
Mitchell Grussing
Peter & Marilyn Haase
Brooke Houghton
Hilary Imm
Charles Kinney
Holly Kukkonen
Jan and Elizabeth Lodal, dedicated to Martha K. Smith
J. Kenneth Marshall, in honor of Martha Smith
Neylan McBaine
Anne Owen
Roderick Sharpe
Adam Steckel
Grace Terpstra
Martha Tall
Chandra Mouli Venkataraman, dedicated to Jishnu Raman
Sue Wege
Dustin Williams

Sustainer: \$100–\$249

Anonymous, in the name of Gerald and Constance Formsmo
JA and RD Becker
Christopher Belvedere
Shira Bens Houshan
Ben & Marie Bitzer
Alexander & Tracy Boardman
Mr. & Mrs. Thomas Boardman, The Boardman Family Giving Fund
Beth Anne Bowe
Lorena Brougher
Emily Brown, dedicated to the Long family
Benjamin D. Caton, III
Beth Chapman
Maggie Dahlin, dedicated to Anna Dahlin
James and Roberta DeWire
Sara Diedrich
William Dunne
Melissa Gergel, in honor of Ken McDermott's 60th birthday
Douglas and Megan Gilles
Adam & Heather Green
Sarah Halvorson
Holly Hamilton
Melissa Harris
Steve Hendrickson
Jose & Maria Henriquez
Bill Hnath
Jana Hollis, Julia Haynes Memorial Fund
Diana Jagiello
Deborah & Robert Jorgens
Richard & Elizabeth Juhnke
K & S Conservatory of Music
Lai Lan Ko
Jenny Kuphal
Matthew Lerch
Kirsten Levorson
Nora Martin
Irene McBride
Stacie McBride-Cox
Dean & Kelly Mitchell
Ophelia Mnatzakonian
Scott Mondo
Michael Moraru
Debra Murphy
Christina Oasheim, dedicated to Nora and Quinn Bawek
Kyaw M. Oo
Kristin Remer
Christopher Runk
Ramon Scavelli, dedicated to Barbara Joan Scavelli
Andrea Shore
Raymond Smith
Eric Soerens
Maria Stitzel
Thomas & Martha Stutsman
Catherine Thacker
Rory Thompson
John & Edna Mae Trevey

Sustainer: \$100–\$249

Raymond Tschirhart
Laura Urtel
Lynelle Vogel
Jill White

Friend: \$10–\$99

Jessica Alberts
Eric and Alyssa Amaro
Kardam Anandpara
Laura Ballagh, dedicated to Ms. Beverly
Carolyn and Nicholas Bawek
Kimberly Berg
Jancyn Bindman, dedicated to Evelyn Scully-Bindman
Linda Bindman, dedicated to Evelyn Scully Bindman
Raluca Boac
Brea Bradshaw
Natalie & Michael Brady
Robert & Paula Brand
Mary Brazell, in honor of Annette Demsey and Erik Richmond
Eric Cameron
Jill Campbell
Apple Joy Canonazo
Keith Christensen
Tiffany Cobb
Andrew Cosgrove
Claire Daniels Corbett
Robert and Jennifer Danielson
Lavern and Beverly Deming
Nancy Dennis
Chris & Laura Devine
Christopher Diamond, dedicated to Sidney Diamond
Lee Dodge
Donald Dohlin
Mysti Dye
Kelly and Gregory
Emily Fishwick, in honor of John Fishwick
Fred Friedberg
Bruce Friedberg
Gary Frisch
Leslie Futch, dedicated to Anna Dahlin
Katherine Gekker, dedicated to Anne Beamer
Robert Gollon
Gregory Hannigan
Janet Hannigan
Kari Heisler
Bryan Henrie
Jim Henry
Marilyn Henry
Bruce Roland Herbst
Tucker Hiatt
Jeffrey Hill
Jonathan Jablonsky
Mary Jelinek
Christina Jurgenson
Anna Kyllonen
Jacqueline Lamb

Friend: \$10–\$99

LeAnn Laudahl
Shirley Le Forge, dedicated to Fran Smith
Brandon and Meghan Lerch
Susan Lerch, dedicated to Avery Lerch.
Antje Liese-Muentinga
Sigrid Lindholm MN Playathon
Kristina Luchsinger
Sally & Chris MacMillan, in memory of Roger Hinchliffe
Melissa Marrión
Sara Nelsen
Jo Oneil, dedicated to Avery Lerch
Bryan Oneil
Harriet Otis
Melissa Petersen
Chao Pham
Nathan Pinkham
Constance Ratelle
Lindsay Reine
Maurice Robertson
Lisa Roloff
Sandra Roloff
Kara Rowan
Virginia Rudloff
Kim and Alison Sachs
Meghann Schmidt
Judith Schoepflin
Michael Scully
Charlotte Sivanich
Lisa Sparks
Veronica Stein, dedicated to Dr. Judith Siegel
Del and Chuck Steinbeisser
Main Syed
Jennifer Taylor
Darlene Thompson
Jessica Tranby-Laudahl
Caroline Unger, in honor of Laura Kennedy
Sharon Wagener
Eric Wagner
Elyc Wang
Gary Wege
Jamie Wurtzberger
Megan Wylie



MusicLink® Foundation Staff and Coordinators

MusicLink Foundation Staff and Coordinators

Joanne Haroutounian, PhD, Executive Director
Pam Jensen, National Administrative Assistant
Sue Wege, National Director of Coordinators

Regional Coordinators

Northeast: Bonnie Callahan
Southeast: Nora Martin
Mid-Atlantic: Alana Colon
Midwest/South Central: Sue Wege
Southwest: Alissa Dorman

State Coordinators

AR: Kay Lindley DE: Brian Bruce FL: Mackenzie Miller GA: Nora Martin HI: Akiko Sanai ID: Alissa Dorman IL: Deborah Meier KS: Zachary Seckman KY: Yukiko Fujimura MA: Malena Rachelle ME: Malena Rachelle MI: Michael Yu MN: Sue Wege NJ: Tammie Holloway OK: Charlotte Dumessnil OR: Annette Demsey PA: Bonnie Callahan WA: Amanda Snell